鸟瞰图

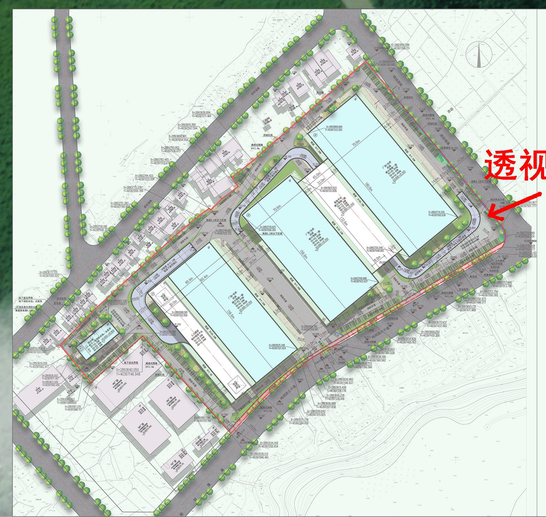

透视图（一）

透视图（三）

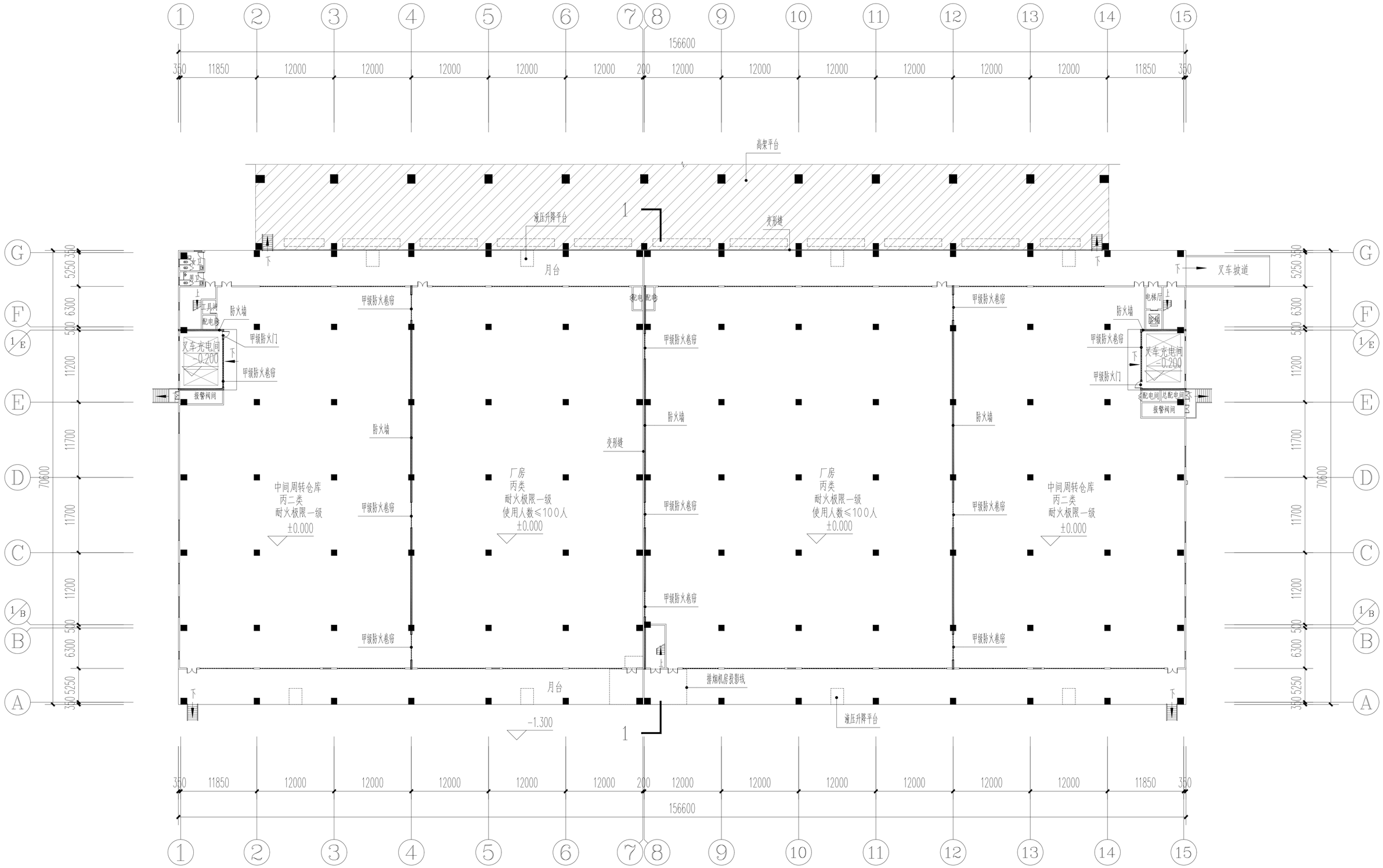

北

2#楼厂房/仓库一层平面图 1:250

本栋总建筑面积:22944.42m²，其中厂房建筑面积22111.92m²，雨披建筑面积832.50m²(计一半建筑面积)
本层建筑面积11490.66m²,其中厂房建筑面积11055.96m²，雨披建筑面积434.70m²(计一半建筑面积)
建筑占地面积11055.96m²
总计容面积:45056.34m²(厂房双倍计容)

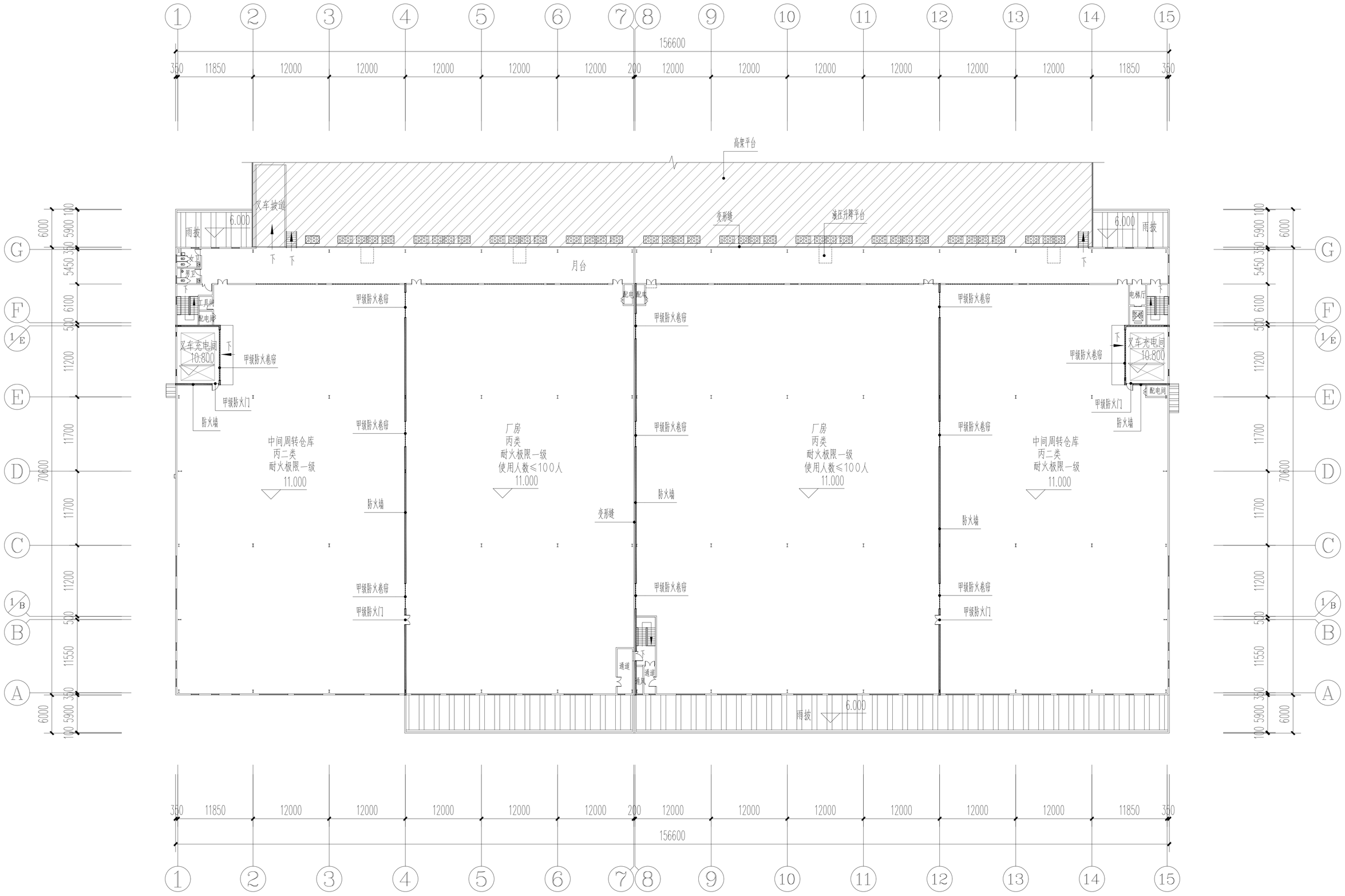

2#楼厂房/仓库二层平面图 1:250

本层建筑面积11453.76m²,其中厂房建筑面积11055.96m²，雨披建筑面积397.80m²（计一半建筑面积）

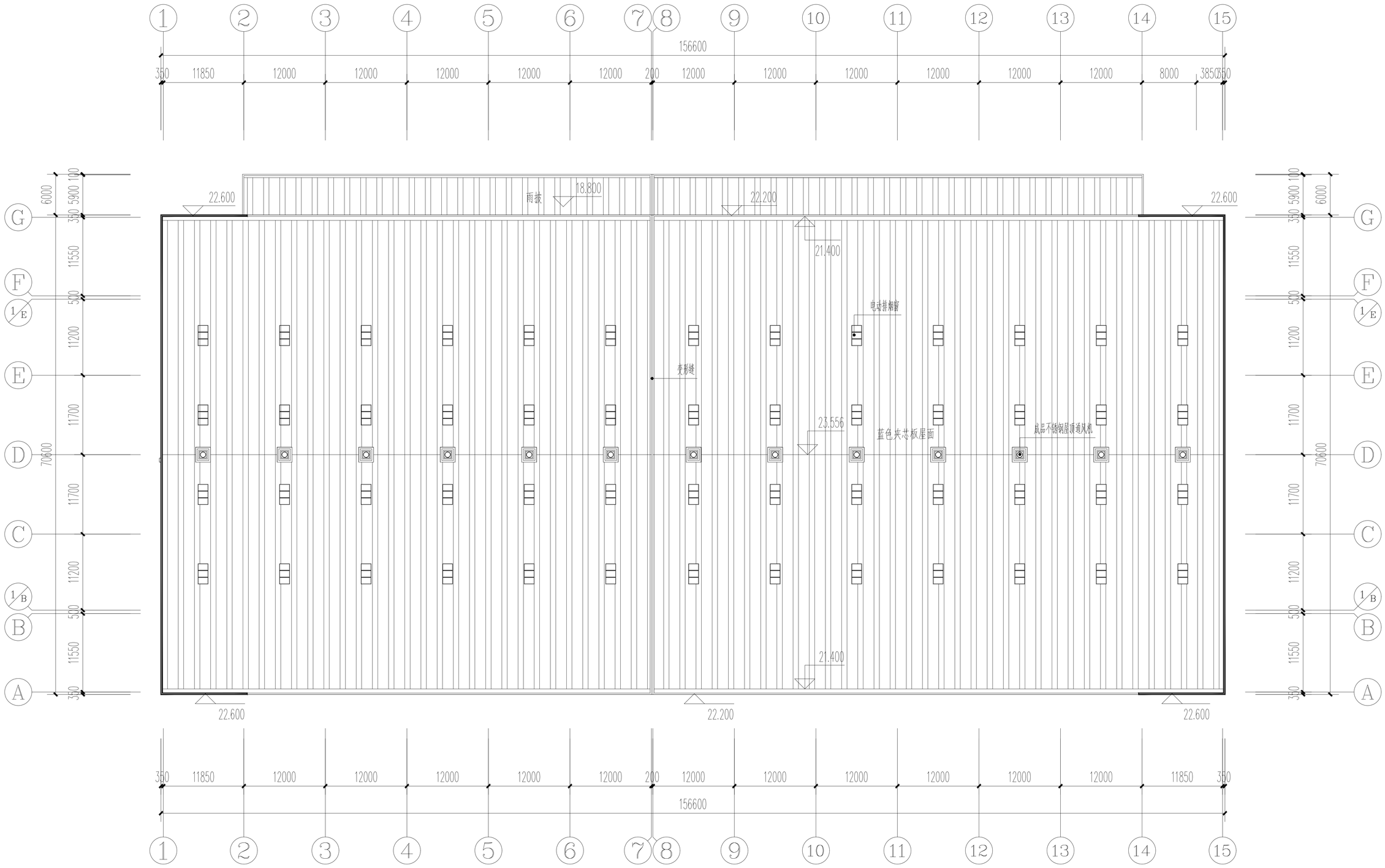

2#楼厂房/仓库屋面层平面图 1:250

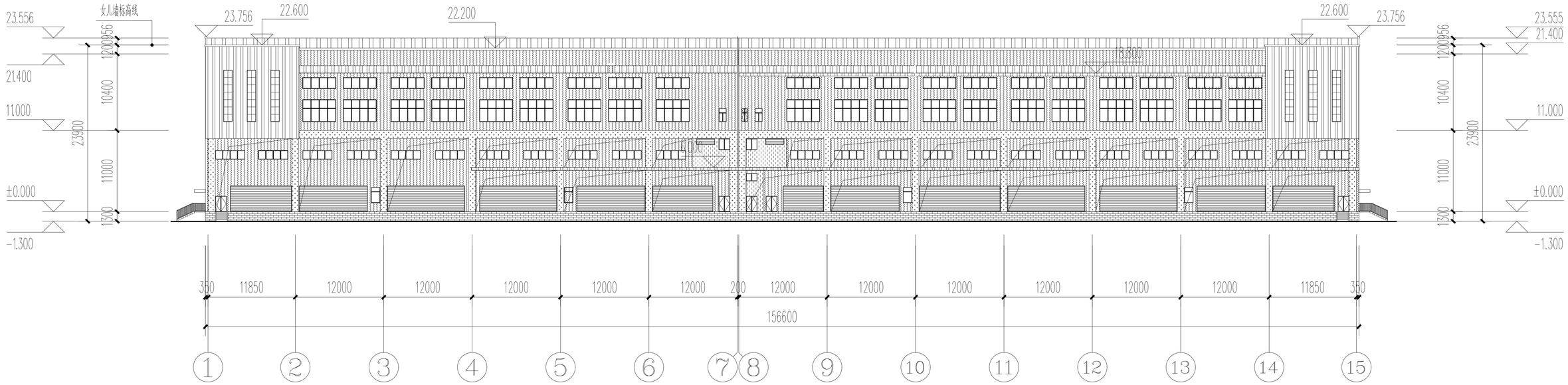

2#楼厂房/仓库①-⑮轴立面图 1:250

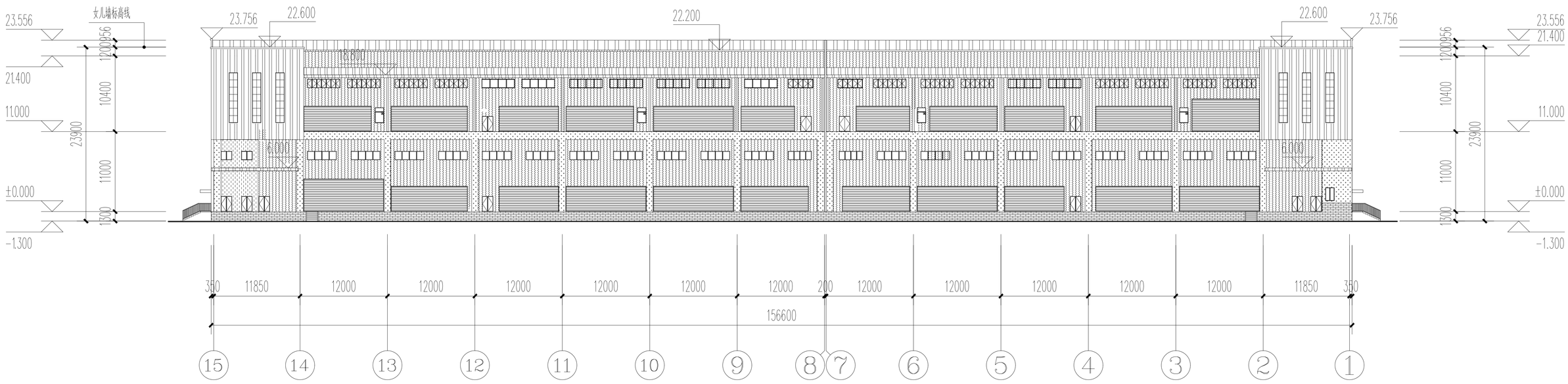

2#楼厂房/仓库⑮-①轴立面图 1:250

灰色浪板墙

灰色真石漆外墙涂料

浅灰色浪板墙

浅灰色真石漆外墙涂料

灰色面砖

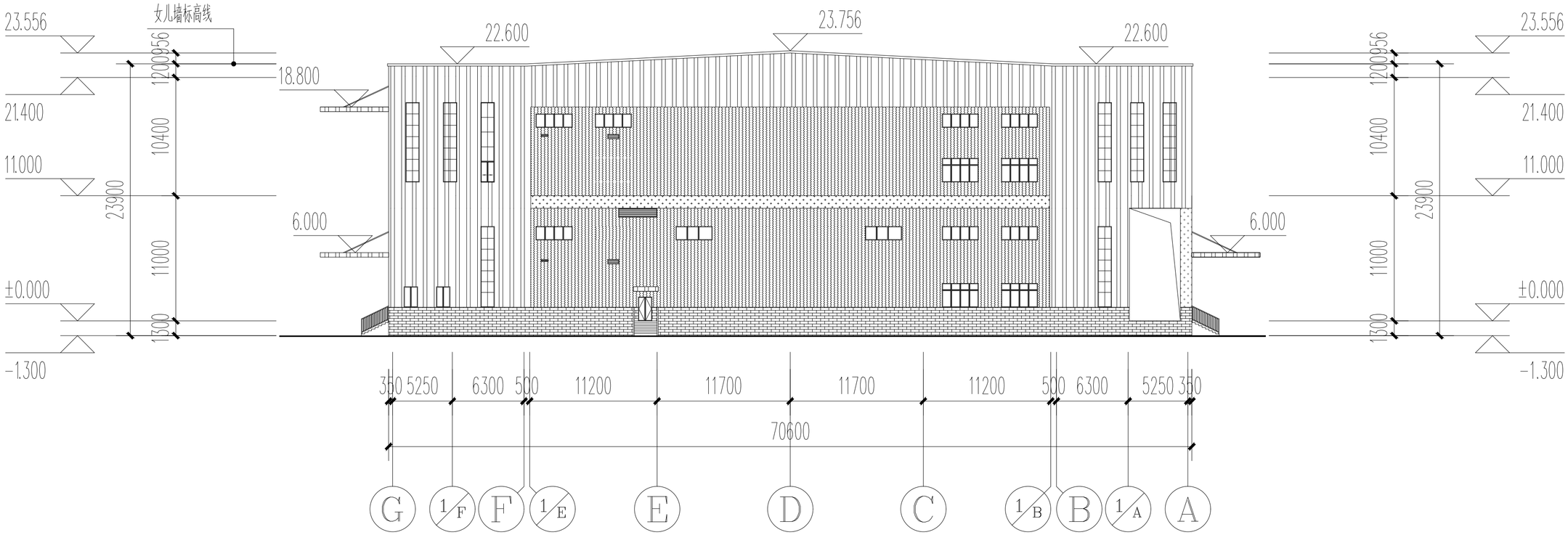

2#楼厂房/仓库Ⓖ-Ⓐ轴立面图 1:250

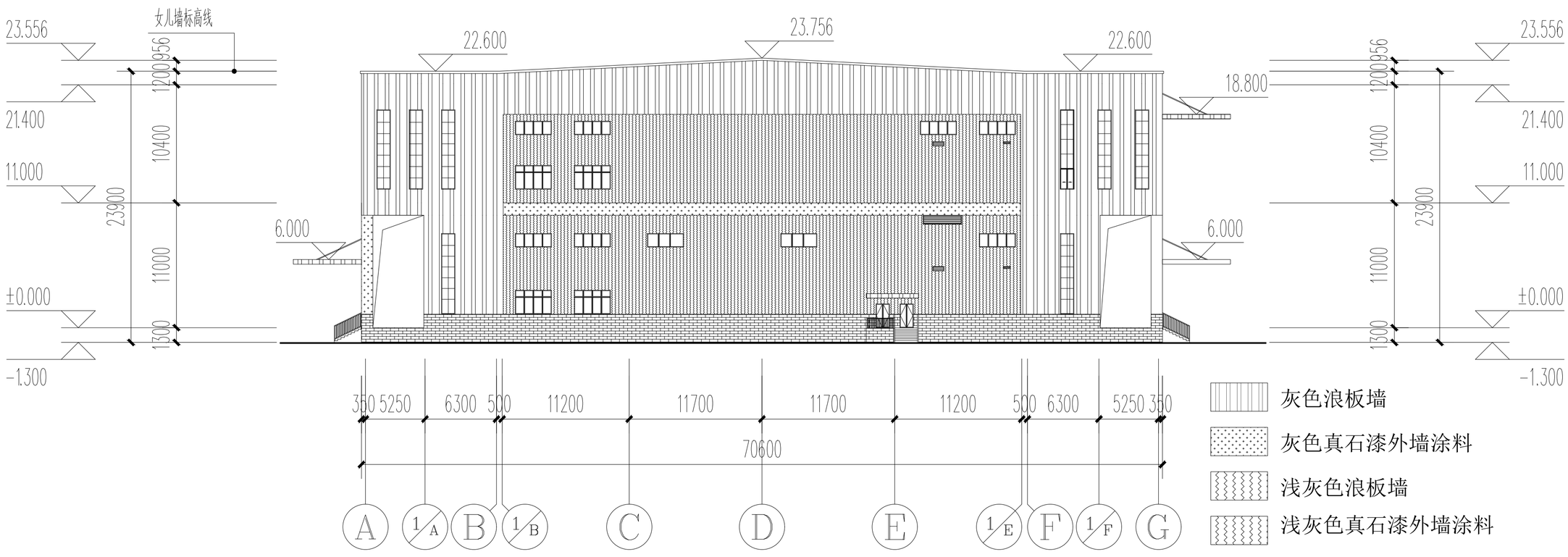

灰色浪板墙
灰色真石漆外墙涂料
浅灰色浪板墙
浅灰色真石漆外墙涂料
灰色面砖

2#楼厂房/仓库Ⓐ-Ⓖ轴立面图 1:250

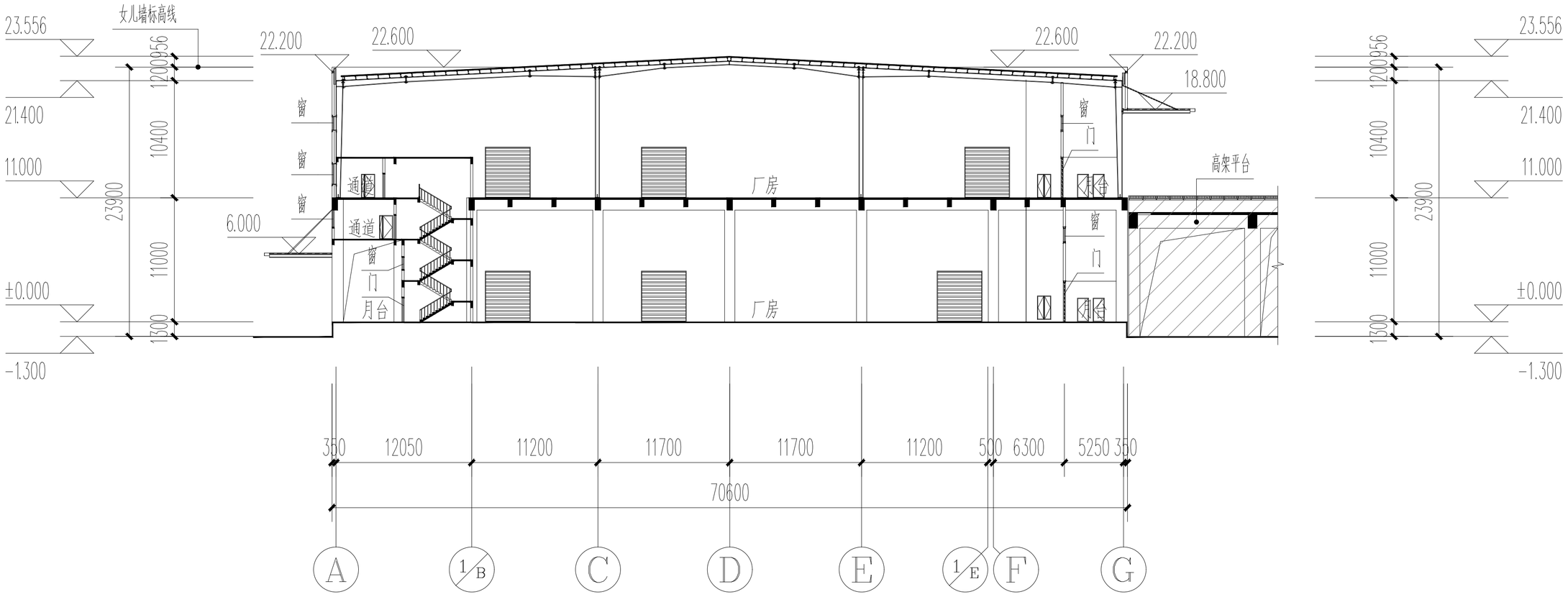

2#楼厂房/仓库1-1剖面图 1:250

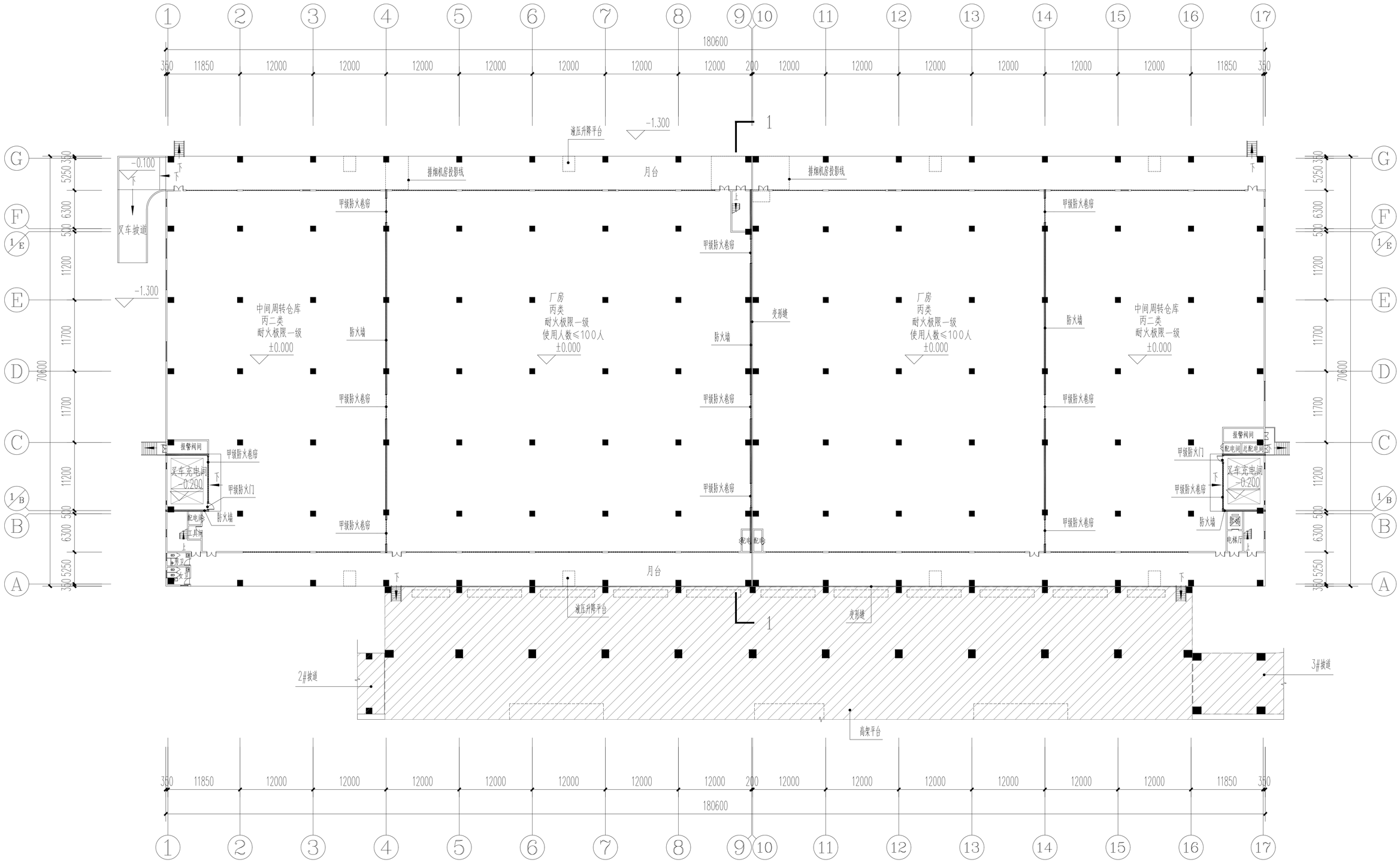

3#楼厂房/仓库一层平面图 1:250

本栋总建筑面积:26585.52m²，其中厂房建筑面积25500.72m²，雨披建筑面积1084.8m²(计一半建筑面积)
本层建筑面积13437.36m²,其中厂房建筑面积12750.36m²，雨披建筑面积687.00m²(计一半建筑面积)
建筑占地面积12750.36m²
总计容面积:52086.24m²(厂房双倍计容)

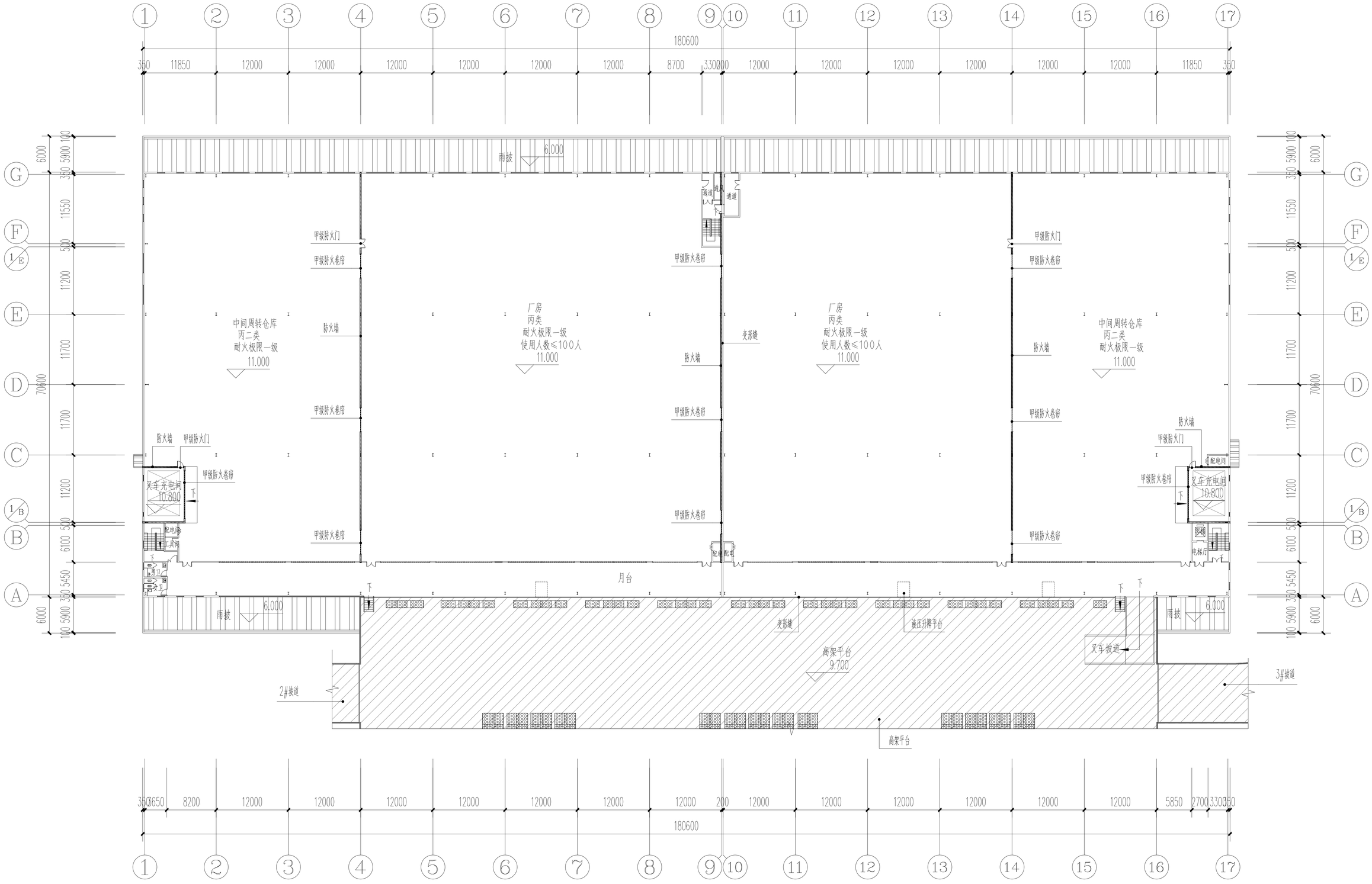

3#楼厂房/仓库二层平面图 1:250

本层建筑面积13148.16m²,其中厂房建筑面积12750.36m²，雨披建筑面积397.80m²（计一半建筑面积）

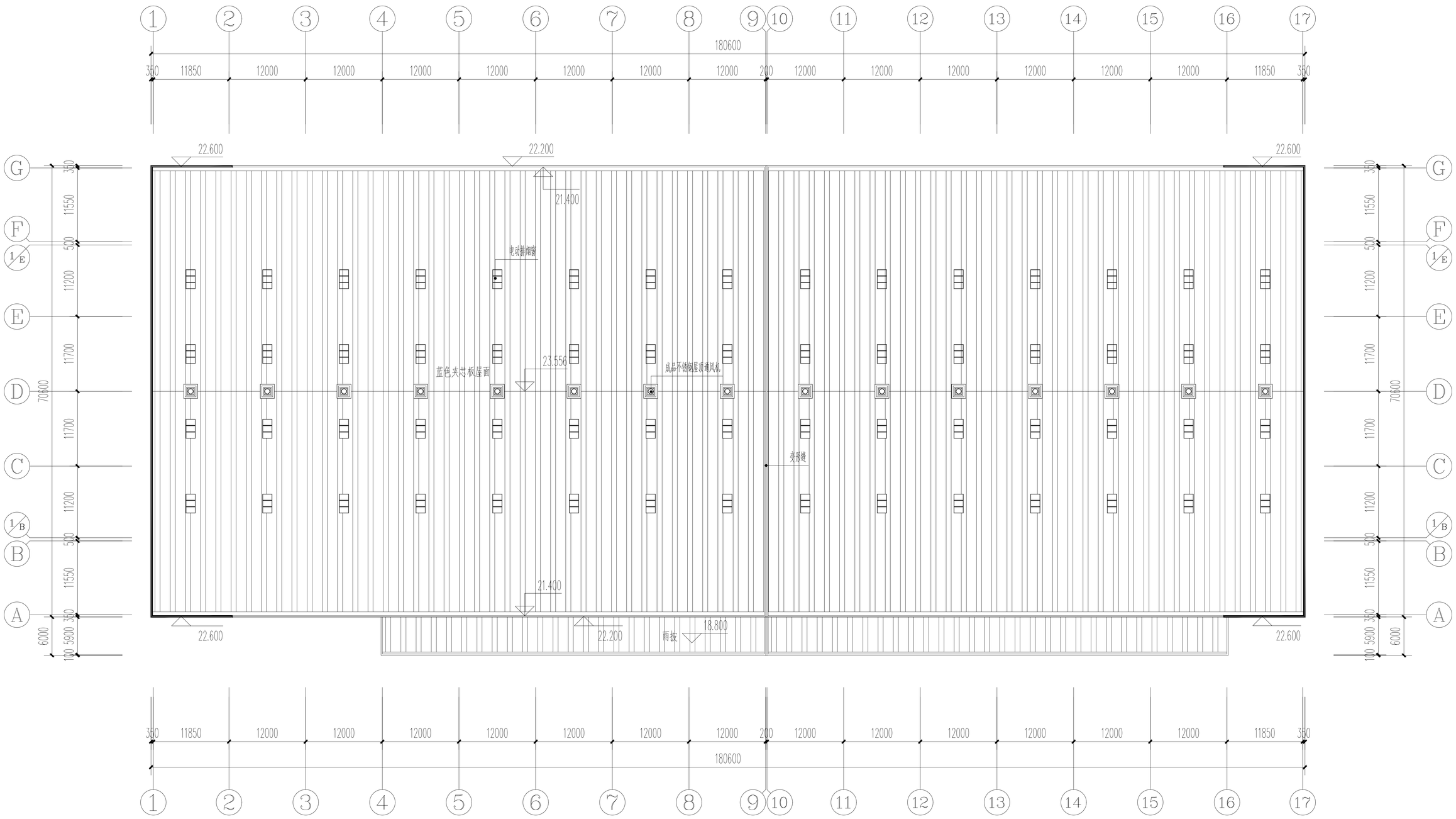

3#楼厂房/仓库屋面层平面图 1:250

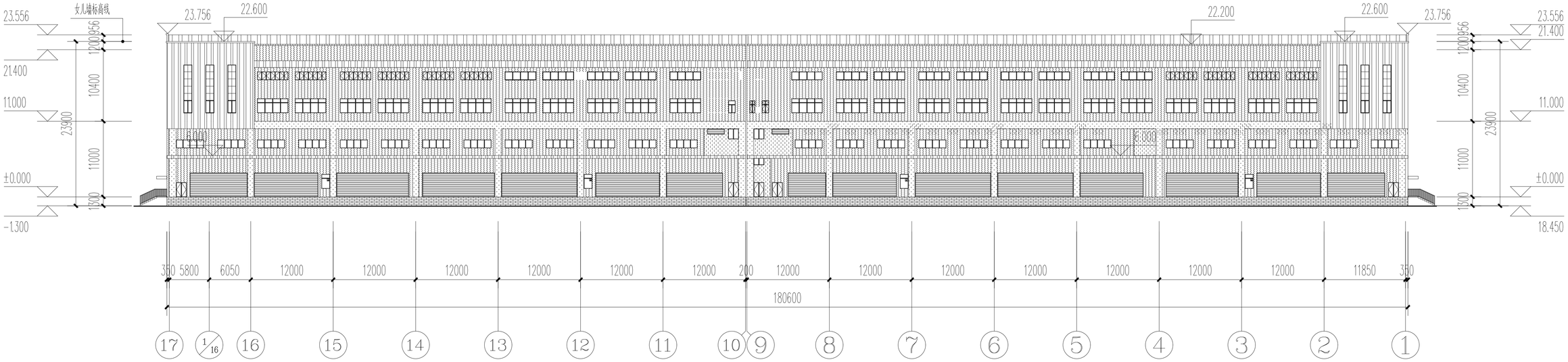

3#楼厂房/仓库⑰-①轴立面图 1:250

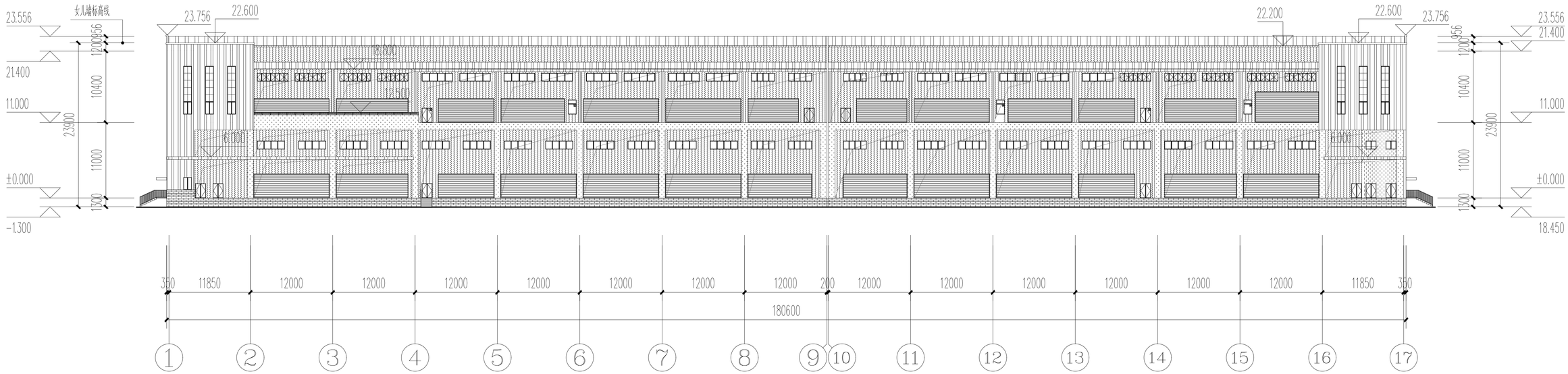

3#楼厂房/仓库①-⑰轴立面图 1:250

灰色浪板墙

灰色真石漆外墙涂料

浅灰色浪板墙

浅灰色真石漆外墙涂料

灰色面砖

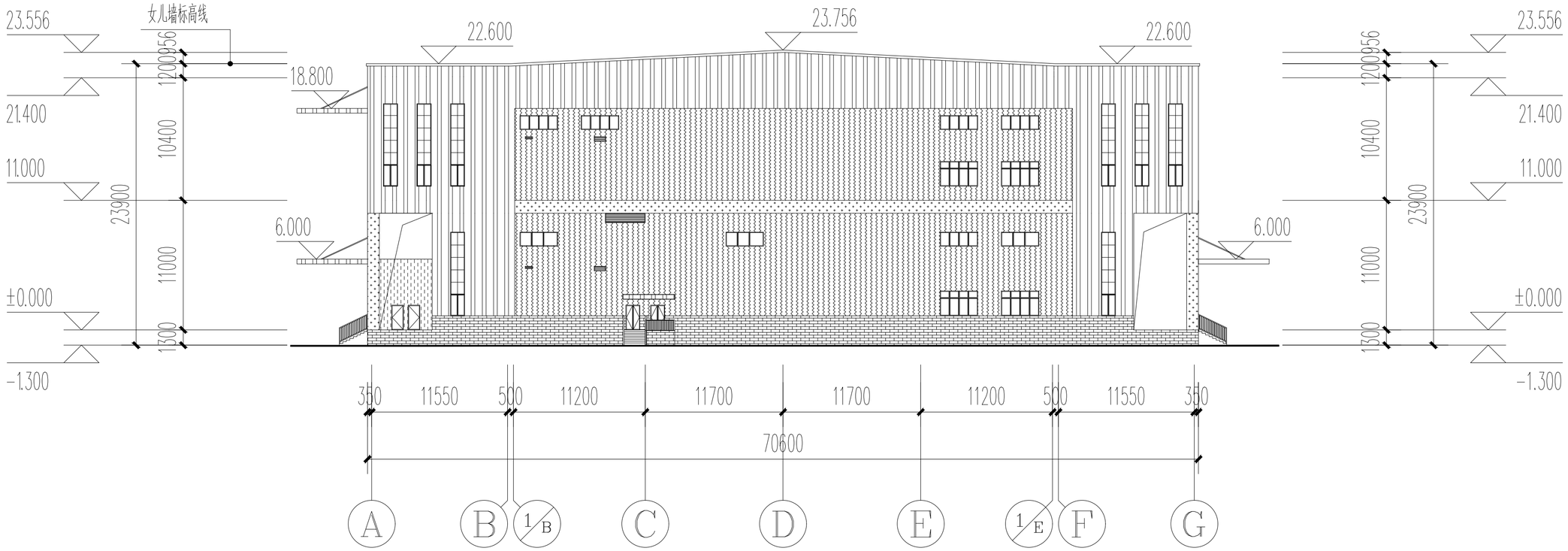

3#楼厂房/仓库Ⓐ-Ⓖ轴立面图 1:250

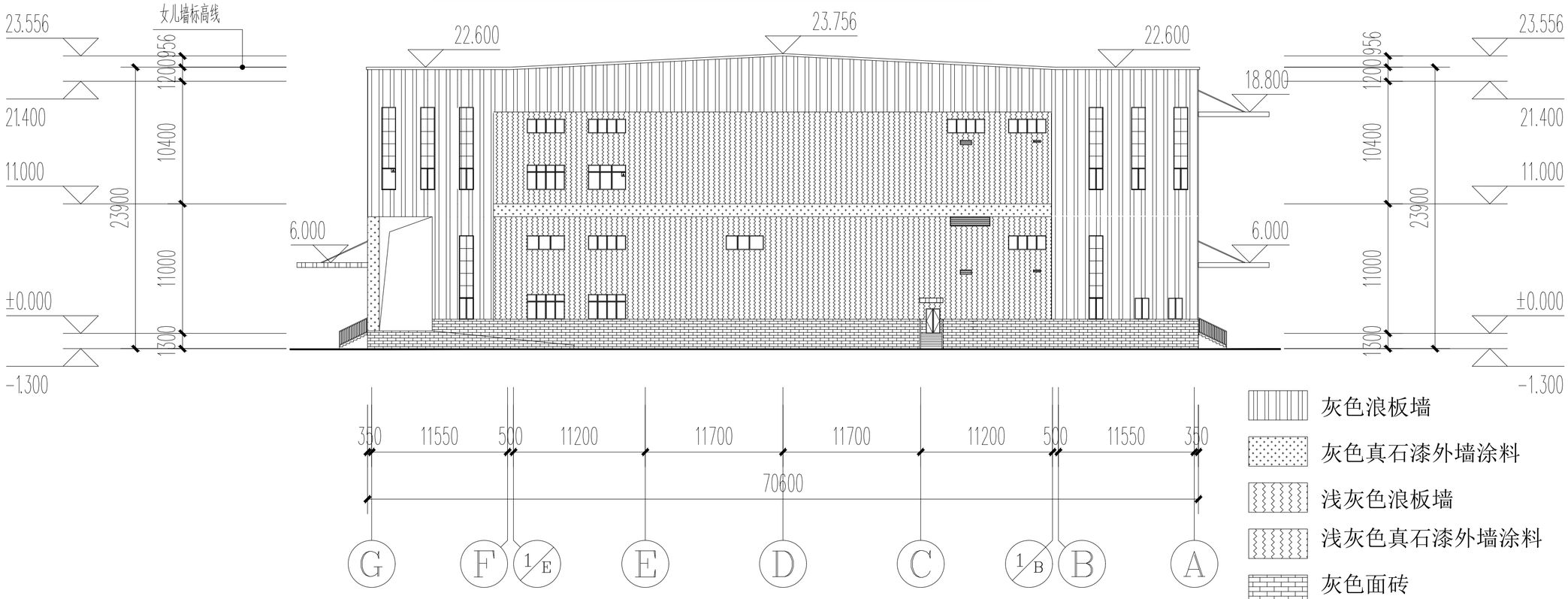

灰色浪板墙

灰色真石漆外墙涂料

浅灰色浪板墙

浅灰色真石漆外墙涂料

灰色面砖

3#楼厂房/仓库Ⓖ-⑮轴立面图 1:250

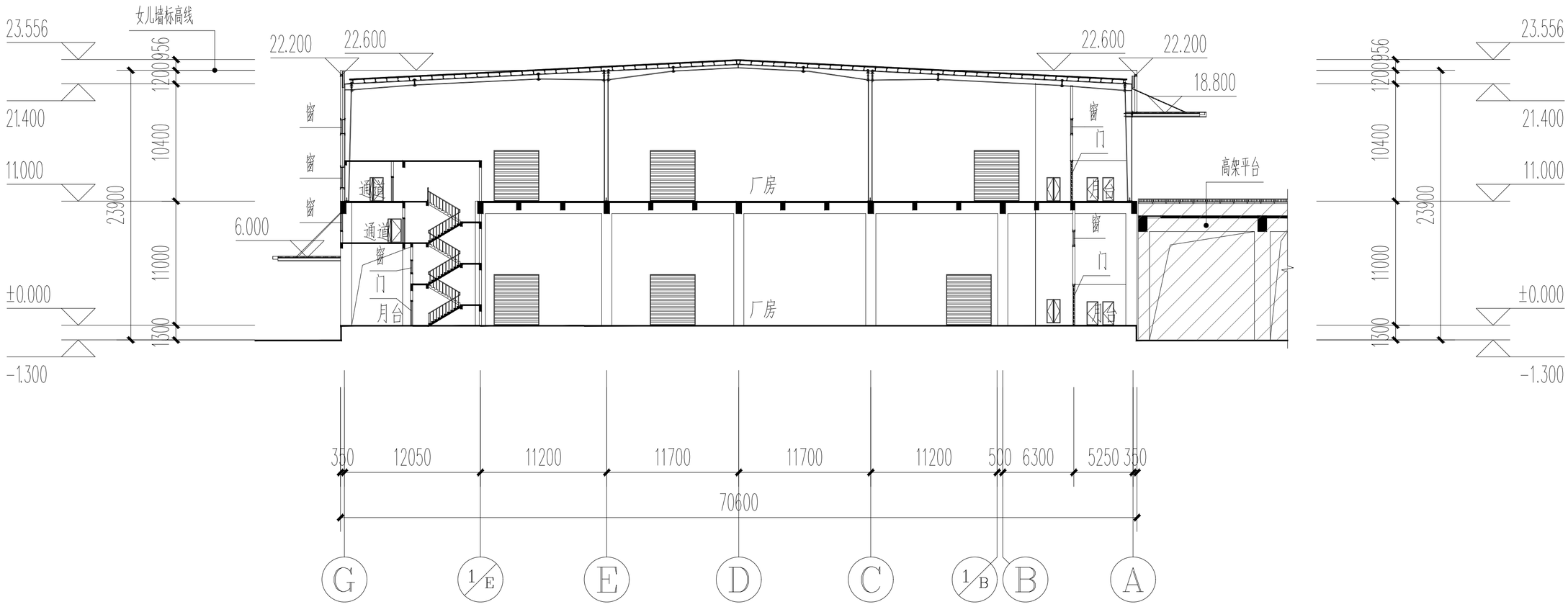

3#楼厂房/仓库1-1剖面图 1:200